

COURTYARD COLLECTION

CORAL

4 Bedrooms / 2.5 Baths / 2-Car Garage

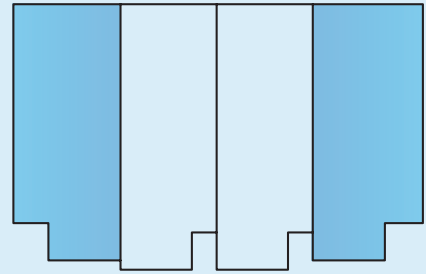
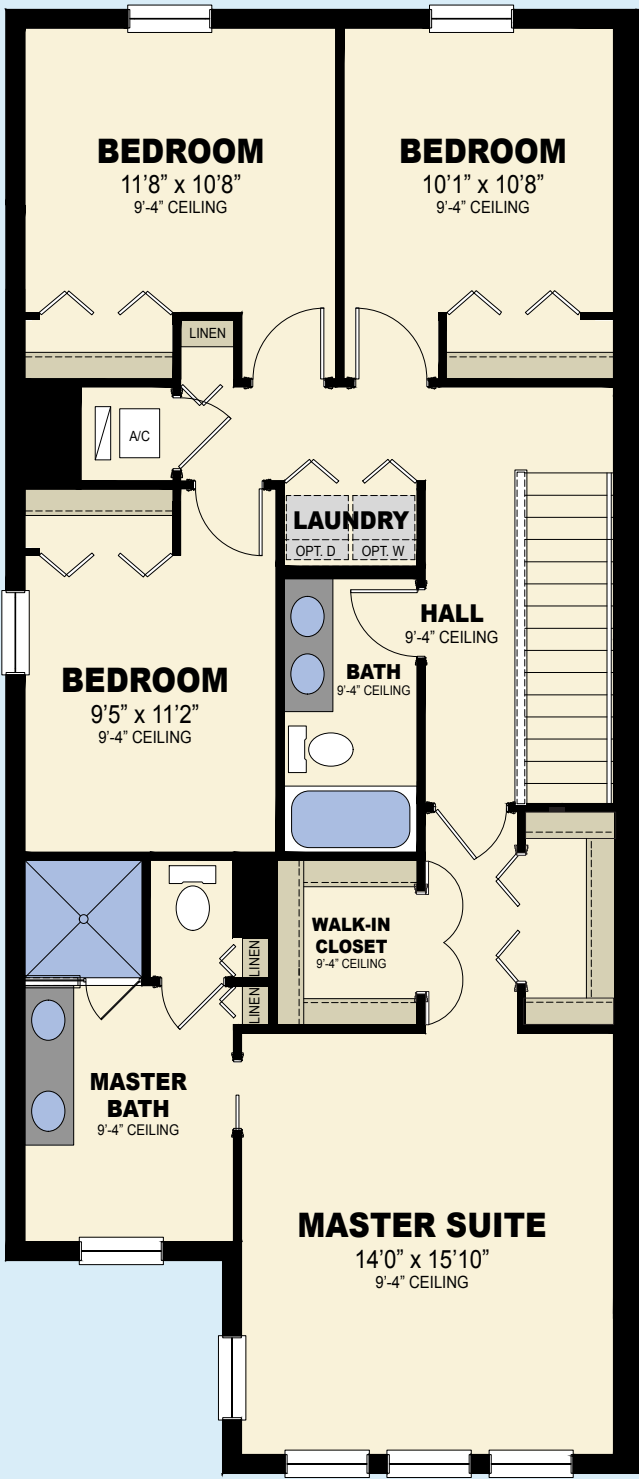

4 UNIT BUILDING

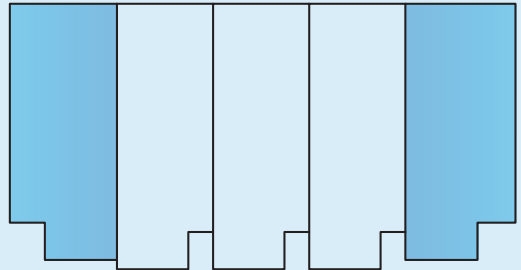

5 UNIT BUILDING

\*This floor plan's placement varies based on the building.

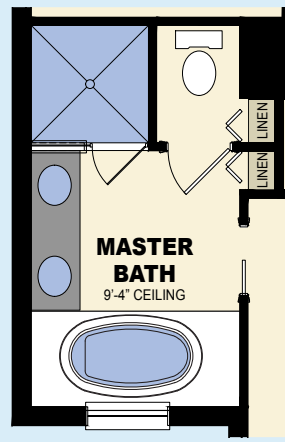

AVAILABLE TUB AT MASTER BATH VARIATION

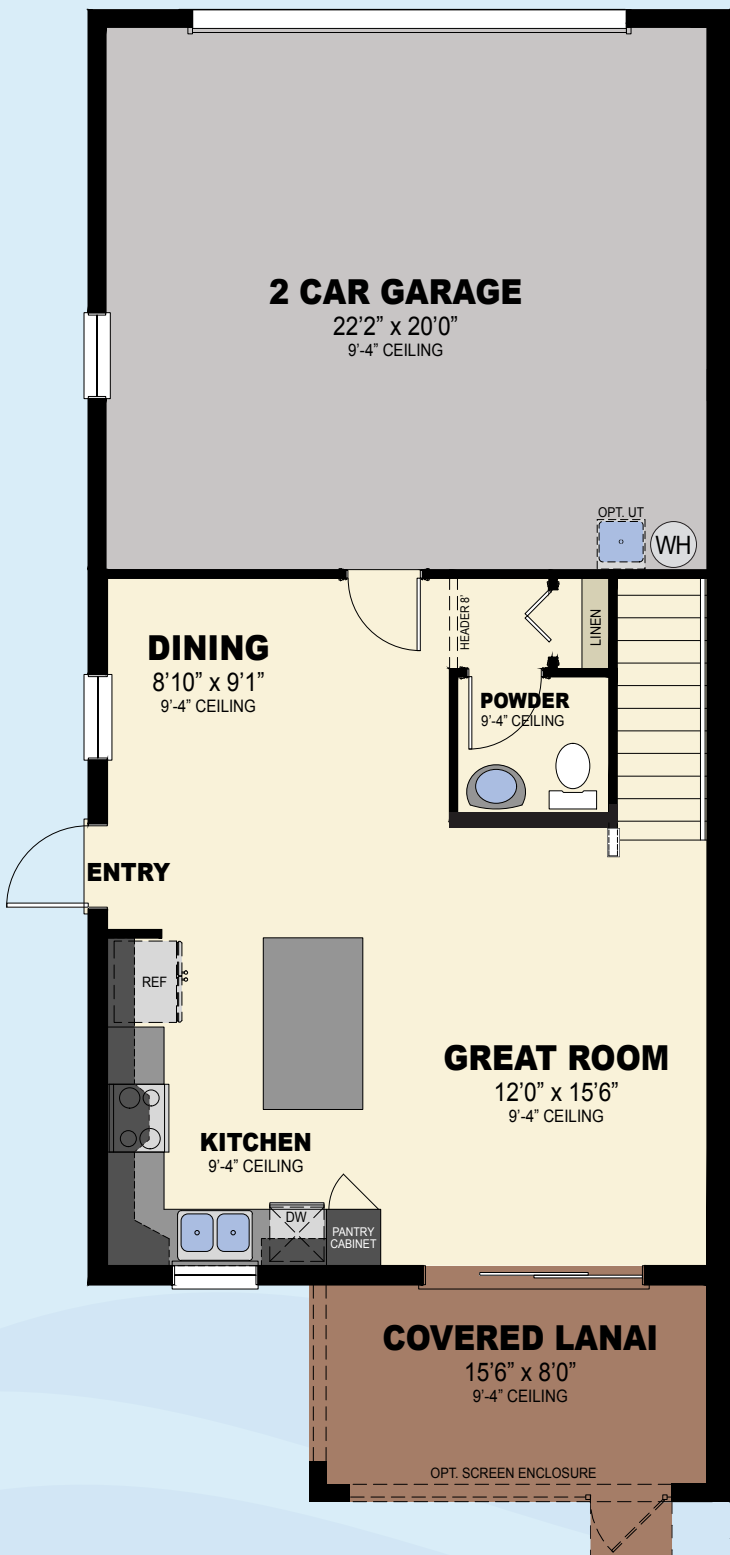

FIRST FLOOR	615 S.F.
SECOND FLOOR	1,171 S.F.
<hr/>	
TOTAL LIVING AREA	1,786 S.F.
<hr/>	
2-CAR GARAGE	481 S.F.
COVERED LANAI	123 S.F.
<hr/>	
TOTAL	2,390 S.F.

